

COPYRIGHT © WK DICKSON & CO., INC. ALL RIGHTS RESERVED. REPRODUCTION OR USE OF THE CONTENTS OF THIS DOCUMENT, ADDITIONS OR DELETIONS TO THIS DOCUMENT, IN WHOLE OR IN PART, WITHOUT WRITTEN CONSENT OF W.K. DICKSON & CO., INC., IS PROHIBITED. ONLY COPIES FROM THE ORIGINAL OF THIS DOCUMENT, MARKED WITH AN ORIGINAL SIGNATURE AND SEAL SHALL BE CONSIDERED TO BE VALID, TRUE COPIES.

FILE PATH: L:\Projects\Mount Pleasant Waterworks\2016026800CH - Snowden Community Sewer PER\CADD\Plan Set\20160268 C ABBRY AND LEGEND ACOE.dwg, EVOGT, 9/21/2017 1:42:24 PM



162 SEVEN FARMS DRIVE  
SUITE 210  
CHARLESTON, SC 29492  
(t)843-416-5560  
(f)843-416-5563

WWW.WKDICKSON.COM

PRELIMINARY - NOT RELEASED FOR CONSTRUCTION, RECORDATION, CONVEYANCES, OR SALES

PROJECT NAME:  
**SNOWDEN COMMUNITY SEWER EXTENSION  
PHASE 2**











DRAWING TITLE:  
**ACOE PERMIT DRAWING**



PROJ. MGR.:	WRF
DESIGN BY:	WRF
DRAWN BY:	EDV
PROJ. DATE:	09-19-2017

DRAWING NUMBER:  
**1 OF 4**  
WKD PROJ. NO.:  
**2016026800CH**

COPYRIGHT © W.K. DICKSON & CO., INC. ALL RIGHTS RESERVED. REPRODUCTION OR USE OF THE CONTENTS OF THIS DOCUMENT, ADDITIONS OR DELETIONS TO THIS DOCUMENT, IN WHOLE OR IN PART, WITHOUT WRITTEN CONSENT OF W.K. DICKSON & CO., INC. IS PROHIBITED. ONLY COPIES FROM THE ORIGINAL OF THIS DOCUMENT, MARKED WITH AN ORIGINAL SIGNATURE AND SEAL SHALL BE CONSIDERED TO BE VALID, TRUE COPIES.

FILE PATH: L:\Projects\Mount Pleasant Waterworks\2016026800CH - Snowden Community Sewer PER\CADD\Plan Set\20160268 C Line B1 ACDE.dwg, EVOGT, 9/20/2017 11:20:45 AM

- IMPROVEMENTS LEGEND**
-  AIR RELEASE VALVE
  -  15.0 CONTOUR
  -  EXISTING ITEMS TO BE REMOVED
  -  FORCE MAIN
  -  PLUG VALVE
  -  PROPOSED ASPHALT PAVING
  -  SANITARY SEWER PIPE
  -  SANITARY SEWER MANHOLE
  -  SANITARY SEWER CLEAN OUT
  -  SIGN
  -  EASEMENT

- EROSION CONTROL LEGEND**
-  SILT FENCE
  -  SEDIMENT TUBING

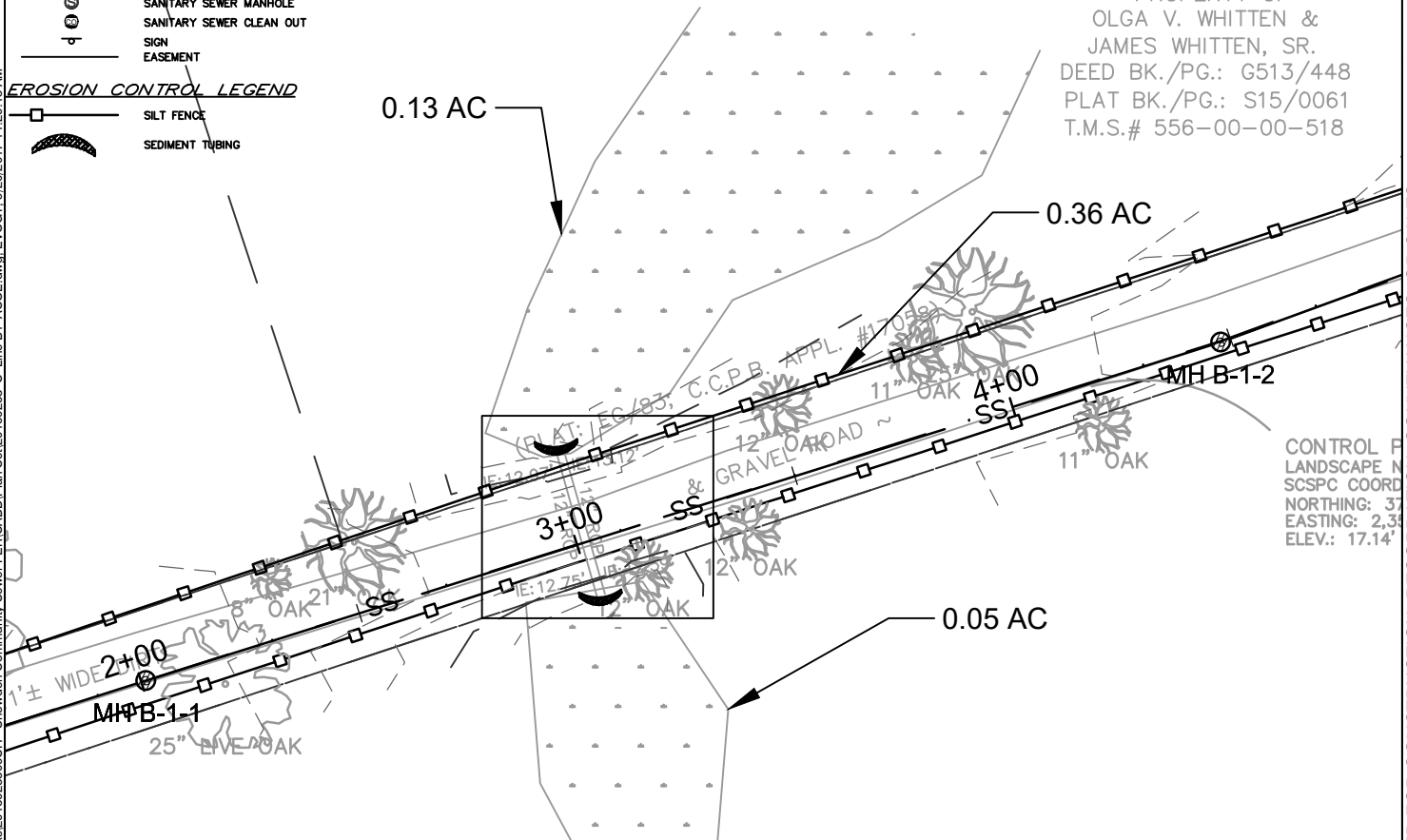

162 SEVEN FARMS DRIVE  
 SUITE 210  
 CHARLESTON, SC 29492  
 (t)843-416-5560  
 (f)843-416-5563  
 WWW.WKDICKSON.COM

PROJECT NAME:  
**SNOWDEN COMMUNITY SEWER EXTENSION  
 PHASE 2**

DRAWING TITLE:  
**ACOE PERMIT DRAWINGS**

PROJ. MGR.:	WRF
DESIGN BY:	WRF
DRAWN BY:	EDV
PROJ. DATE:	09-19-2017
DRAWING NUMBER:	
<b>2 OF 4</b>	
WKD PROJ. NO.:	
<b>2016026800CH</b>	

PRELIMINARY - NOT RELEASED FOR CONSTRUCTION, RECORDATION, CONVEYANCES, OR SALES

COPYRIGHT © WK DICKSON & CO., INC. ALL RIGHTS RESERVED. REPRODUCTION OR USE OF THE CONTENTS OF THIS DOCUMENT, ADDITIONS OR DELETIONS TO THIS DOCUMENT, IN WHOLE OR IN PART, WITHOUT WRITTEN CONSENT OF WK DICKSON & CO., INC. IS PROHIBITED. ONLY COPIES FROM THE ORIGINAL OF THIS DOCUMENT, MARKED WITH AN ORIGINAL SIGNATURE AND SEAL SHALL BE CONSIDERED TO BE VALID, TRUE COPIES.

FILE PATH: L:\Projects\Mount Pleasant Waterworks\2016026800CH - Snowden Community Sewer PER\CADD\Plan Set\2016026800CH - Line B1 ACDE.dwg, EVOG1, 9/20/2017 11:08:20 AM

**NOTES**

1. IMPACTS OF GRAVITY SEWER LINE ON WET LANDS WOULD BE TEMPORARY DURING CONSTRUCTION

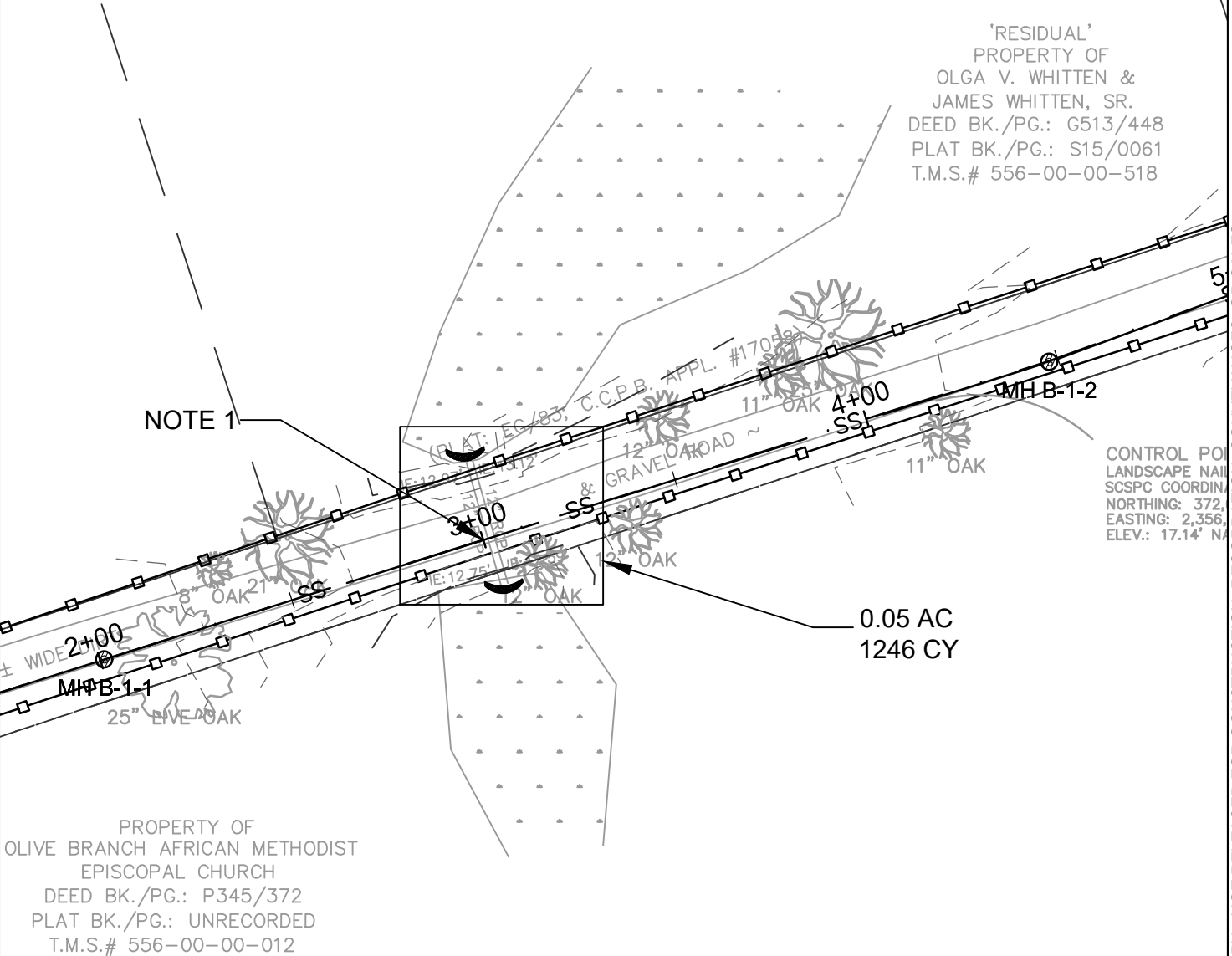

162 SEVEN FARMS DRIVE  
 SUITE 210  
 CHARLESTON, SC 29492  
 (t)843-416-5560  
 (f)843-416-5563  
 WWW.WKDICKSON.COM

PROJECT NAME:  
**SNOWDEN COMMUNITY SEWER EXTENSION  
 PHASE 2**

DRAWING TITLE:  
**ACOE PERMIT DRAWINGS**

PROJ. MGR.:	WRF
DESIGN BY:	WRF
DRAWN BY:	EDV
PROJ. DATE:	09-19-2017

DRAWING NUMBER:  
**3 OF 4**  
 WKD PROJ. NO.:  
**2016026800CH**

PRELIMINARY - NOT RELEASED FOR CONSTRUCTION, RECORDATION, CONVEYANCES, OR SALES

COPYRIGHT © WK DICKSON & CO., INC. ALL RIGHTS RESERVED. REPRODUCTION OR USE OF THE CONTENTS OF THIS DOCUMENT, ADDITIONS OR DELETIONS TO THIS DOCUMENT, IN WHOLE OR IN PART, WITHOUT WRITTEN CONSENT OF WK DICKSON & CO., INC. IS PROHIBITED. ONLY COPIES FROM THE ORIGINAL OF THIS DOCUMENT, MARKED WITH AN ORIGINAL SIGNATURE AND SEAL SHALL BE CONSIDERED TO BE VALID, TRUE COPIES.

FILE PATH: L:\Projects\Mount Pleasant Waterworks\2016026800CH - Snowden Community Sewer PER\CADD\Plan Set\2016026800CH - Snowden Community Sewer PER\CADD\Plan Set.dwg, EVOGT, 9/20/2017 11:10:04 AM

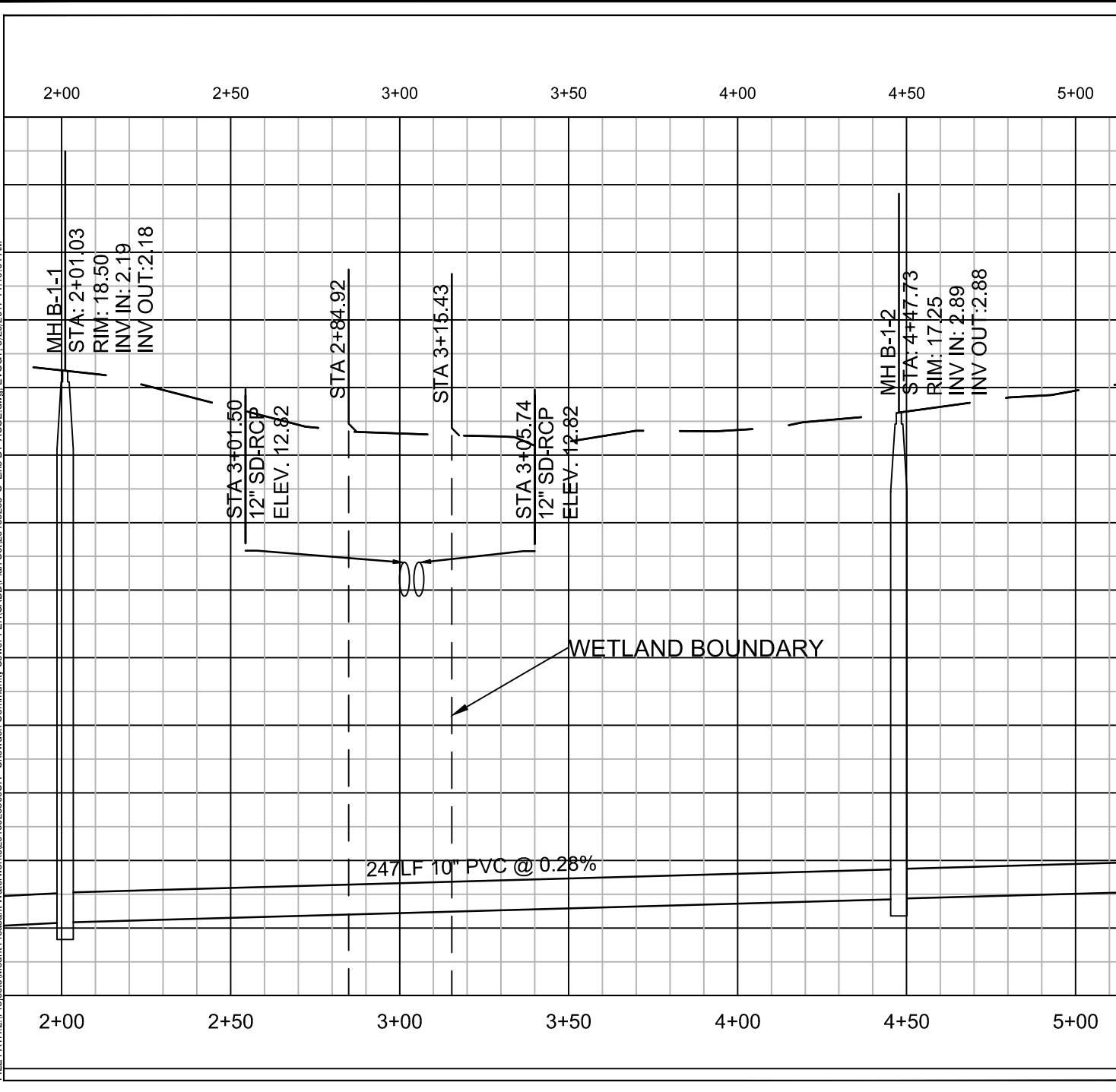

PRELIMINARY - NOT RELEASED FOR CONSTRUCTION, RECORDATION, CONVEYANCES, OR SALES



162 SEVEN FARMS DRIVE  
SUITE 210  
CHARLESTON, SC 29492  
(t)843-416-5560  
(f)843-416-5563  
WWW.WKDICKSON.COM

PROJECT NAME:  
**SNOWDEN COMMUNITY SEWER EXTENSION  
PHASE 2**

DRAWING TITLE:  
**ACOE PERMIT DRAWINGS**

PROJ. MGR.:	WRF
DESIGN BY:	WRF
DRAWN BY:	EDV
PROJ. DATE:	09-19-2017
DRAWING NUMBER: <b>4 OF 4</b>	
WKD PROJ. NO.: <b>2016026800CH</b>	